



The Circle
BY FOUNDERS CIRCLE CAPITAL

SUMMARY OF RESULTS: CHRO | Circle People Org Benchmark Survey

AUGUST 10, 2022



Who Responded + Company Breakdown



38 Responses from CHRO|Circle

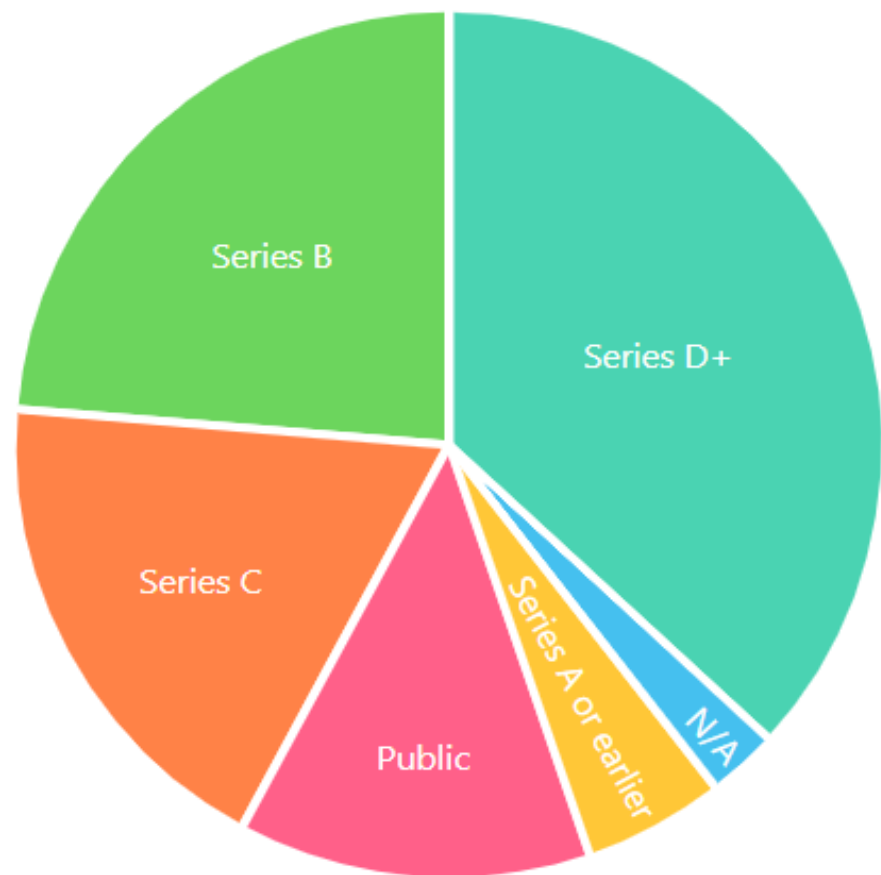

STAGE

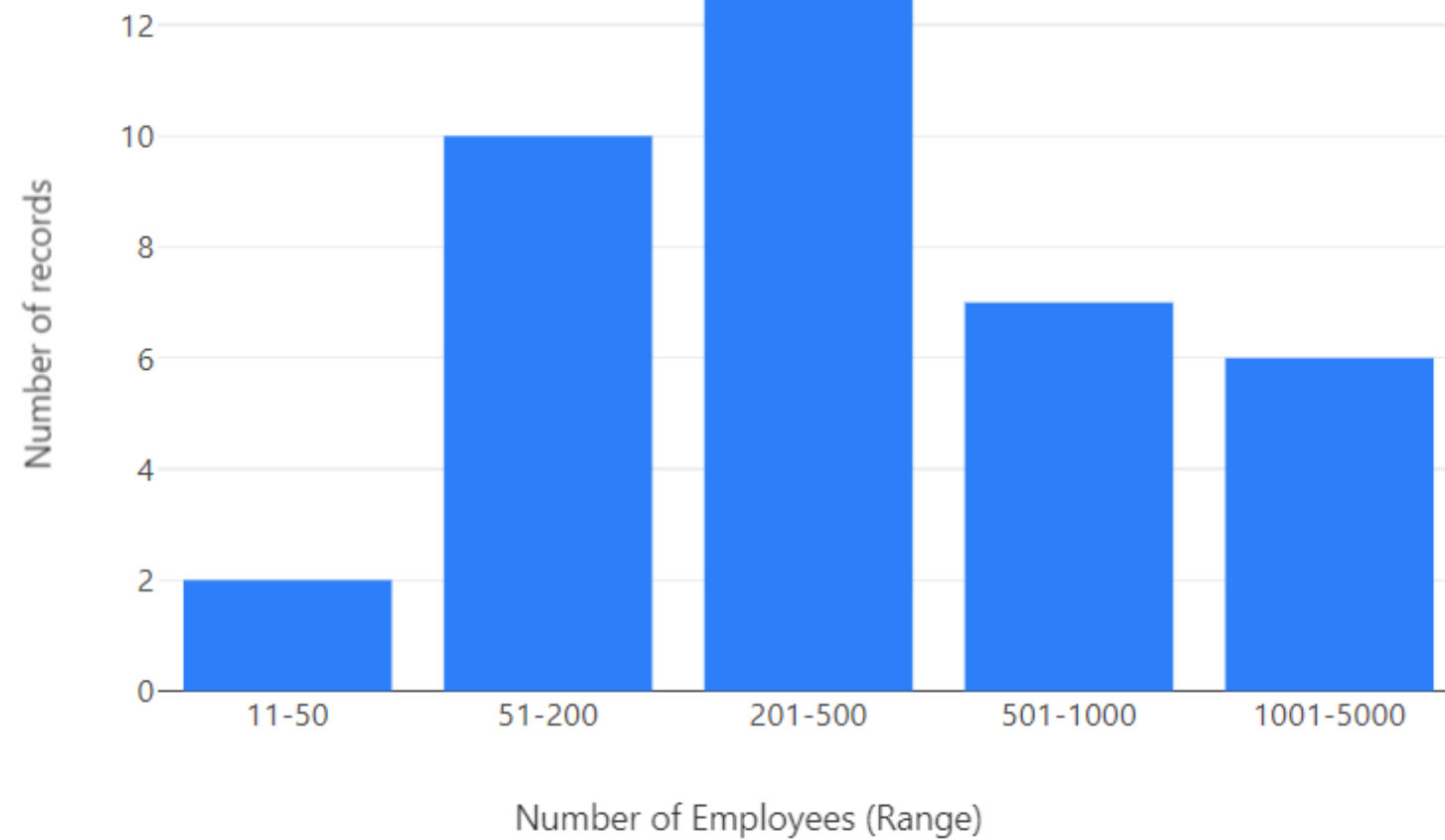

SIZE

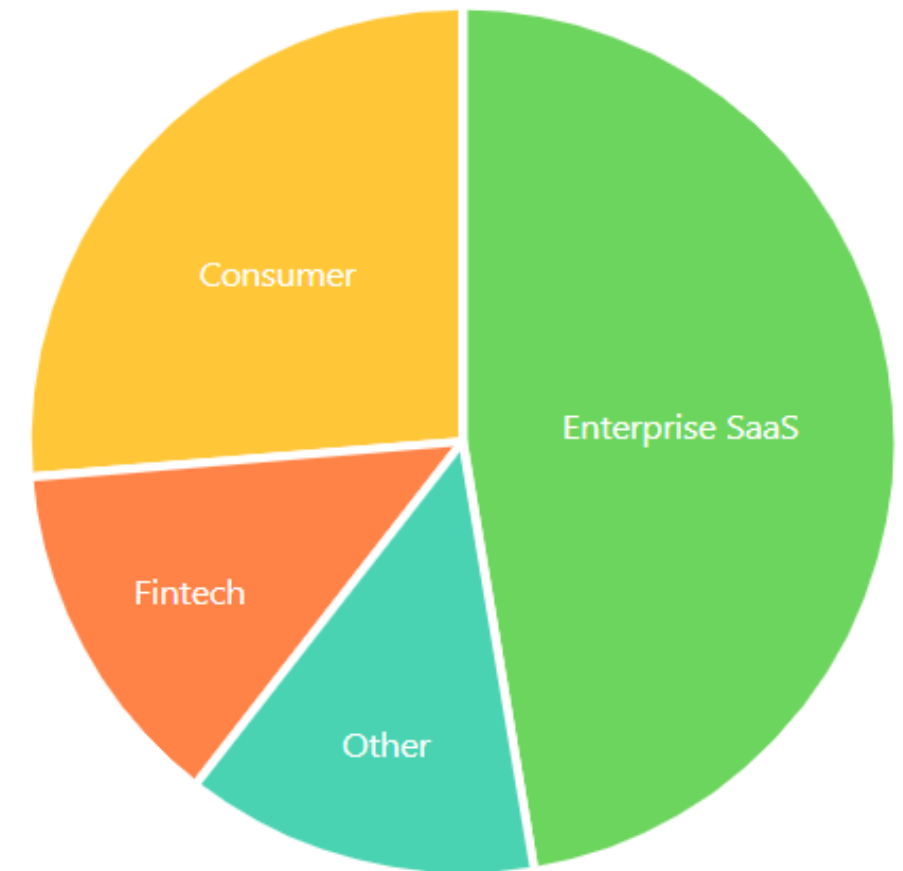

SECTOR

Approaches to Location-based Compensation



15

Standard geo-differentials / tiers by region

Reducing from 100% that is tied to a major market

10

Employee location specific

Based on market in that city/state

8

Single location benchmarking

Company HQ, regardless of employee location

4

Hub hiring model

Hire from specific cities / regions only, base comp on that market

1

Other (single rate per country)

Average HR Org Size as % of Total Co Headcount



Company Size (# of Employees)	Average % of HR Organization to Total Company Headcount
11-50	3.0%
51-200	4.6%
201-500	3.9%
501-1000	5.9%
1001-5000	4.9%

Average HR Team Sizes as % of Total HR Org Headcount



Company Size (# of Employees)	Recruiting & Talent Acquisition	People Operations	Employee Experience	HRBPs	Total Rewards	Learning + Development	All Other HR**	# of Respondents
11-50	6.7%	40%	6.7%	0%	6.7%	6.7%	33.3%	2*
51-200	45.1%	16.8%	9.7%	11.1%	2.7%	4.0%	10.6%	10
201-500	52.1%	11.2%	4.9%	14.1%	5.3%	2.0%	10.3%	13
501-1000	51.7%	10.6%	9.5%	11.3%	7.3%	4.1%	5.4%	7
1001-5000	43.1%	19.9%	6.5%	12.0%	8.6%	7.7%	2.2%	6
AVERAGE	47.6%	15.2%	7.4%	12.1%	7.2%	5.3%	5.3%	38

*The full HR org sizes of these responses were 1 and 2

**Many respondents included themselves as people leaders in the "All Other HR" count

Most Senior Title + Direct Reports

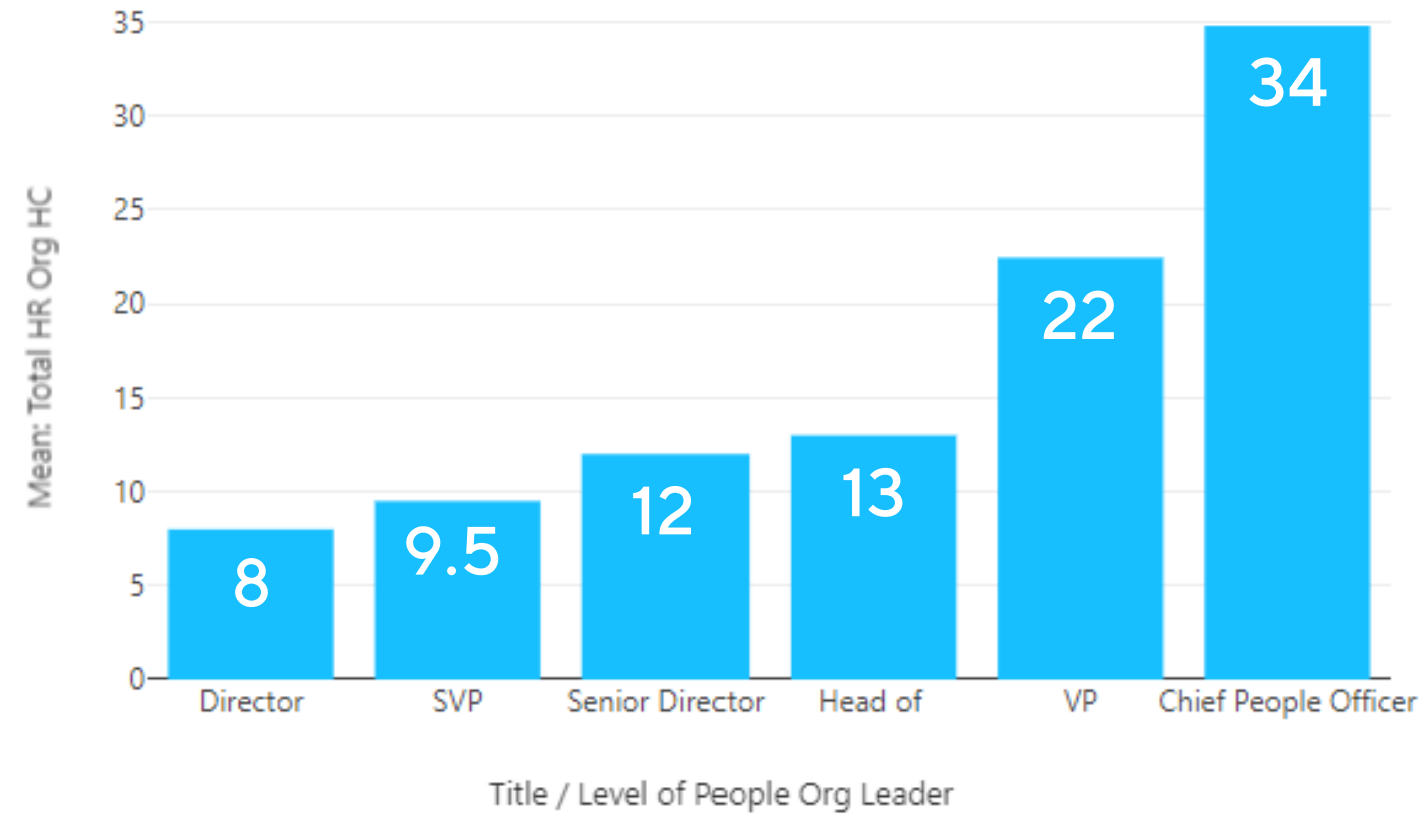

Chief People Officers manage largest HR organizations, with an avg HR headcount of **34**

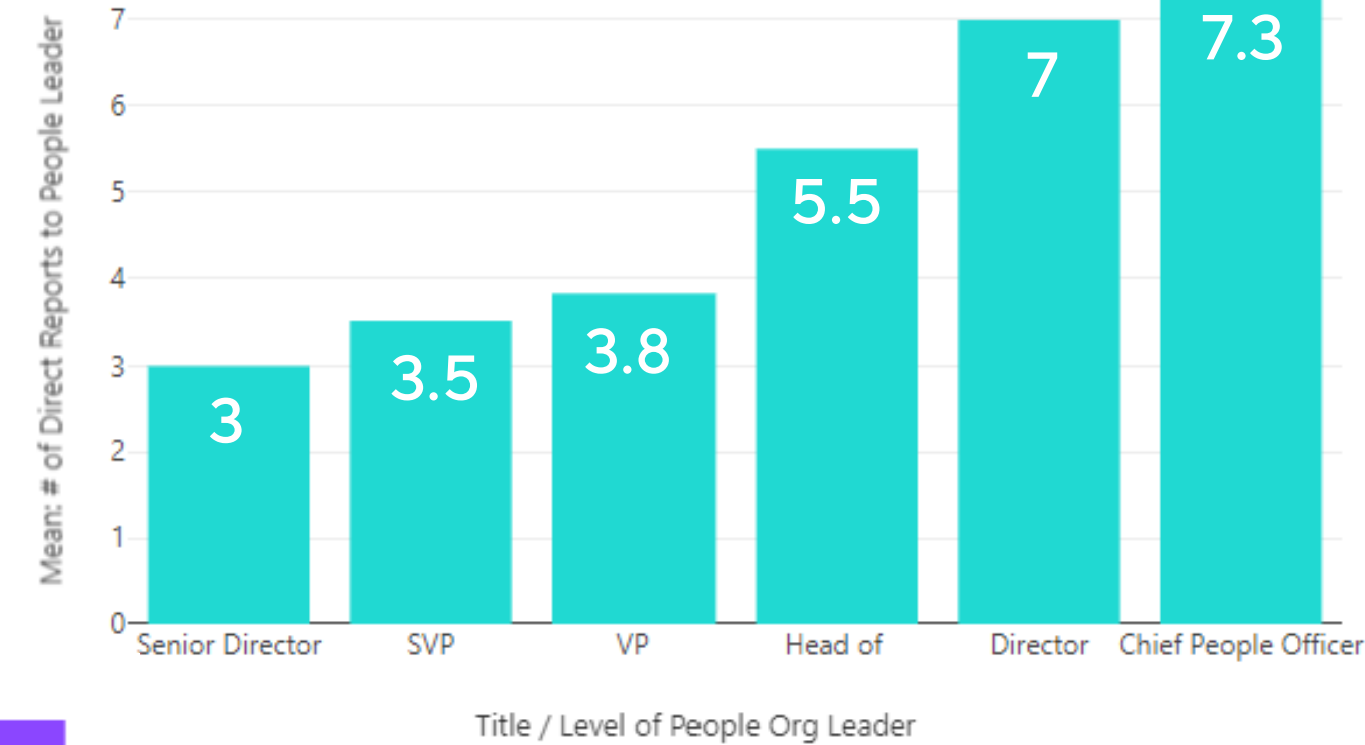

As expected, company + HR headcount is the biggest driver of more senior titles

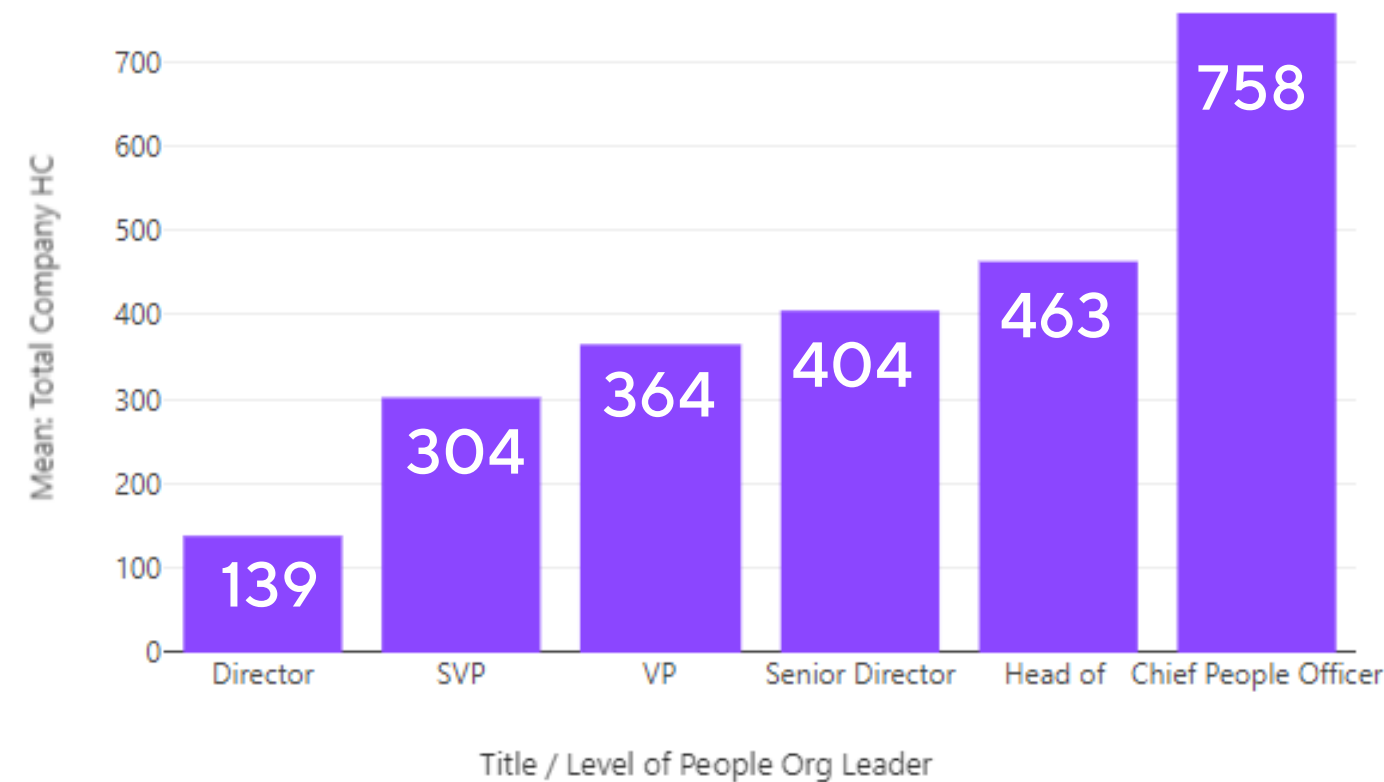

CPO's + Directors have the largest number of direct reports, with an avg of **7**

HRBP's Leading Philosophies



Average # of HRBP's by Company Size

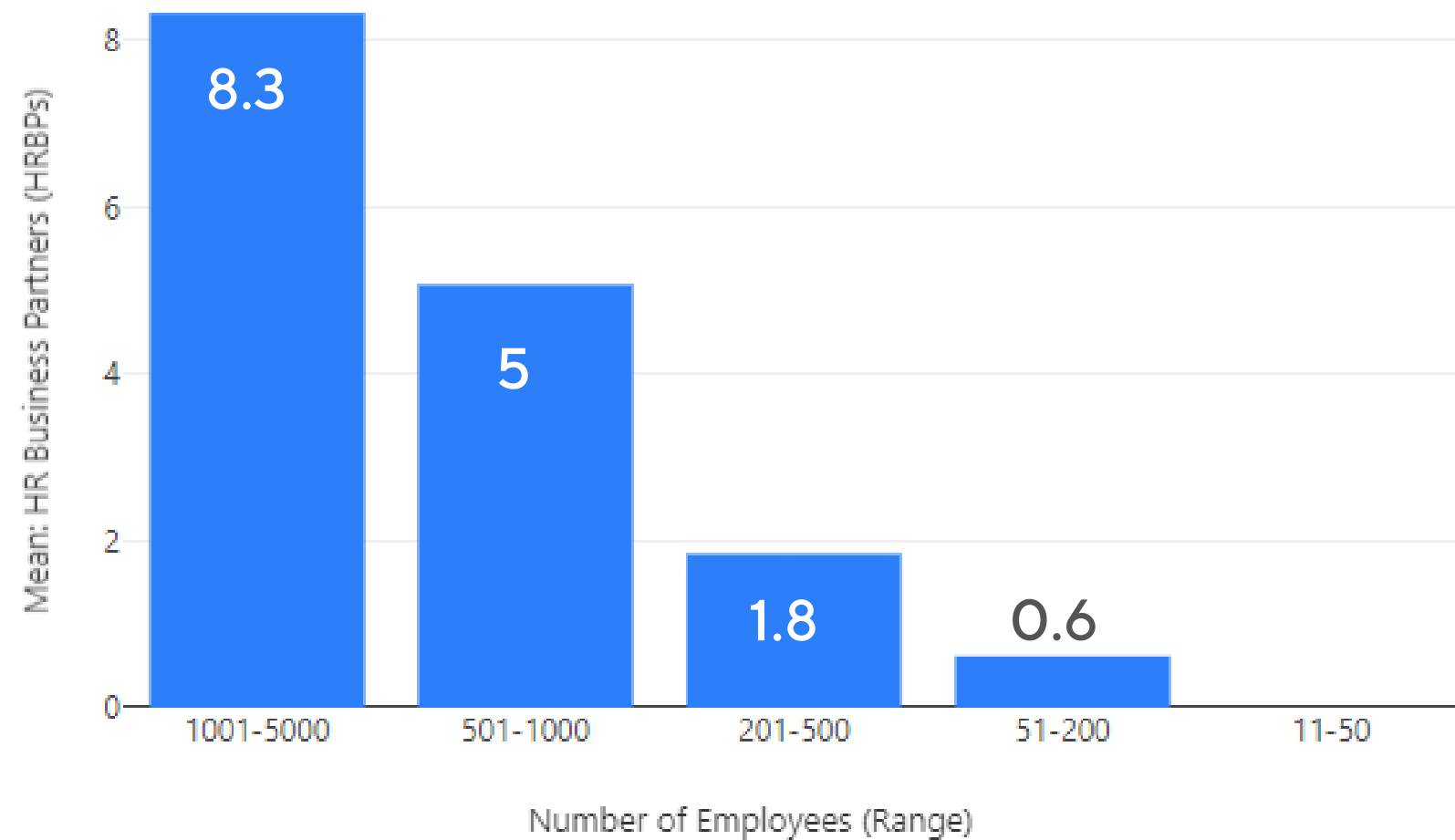

What is the leading philosophy for determining your # of HRBPs?

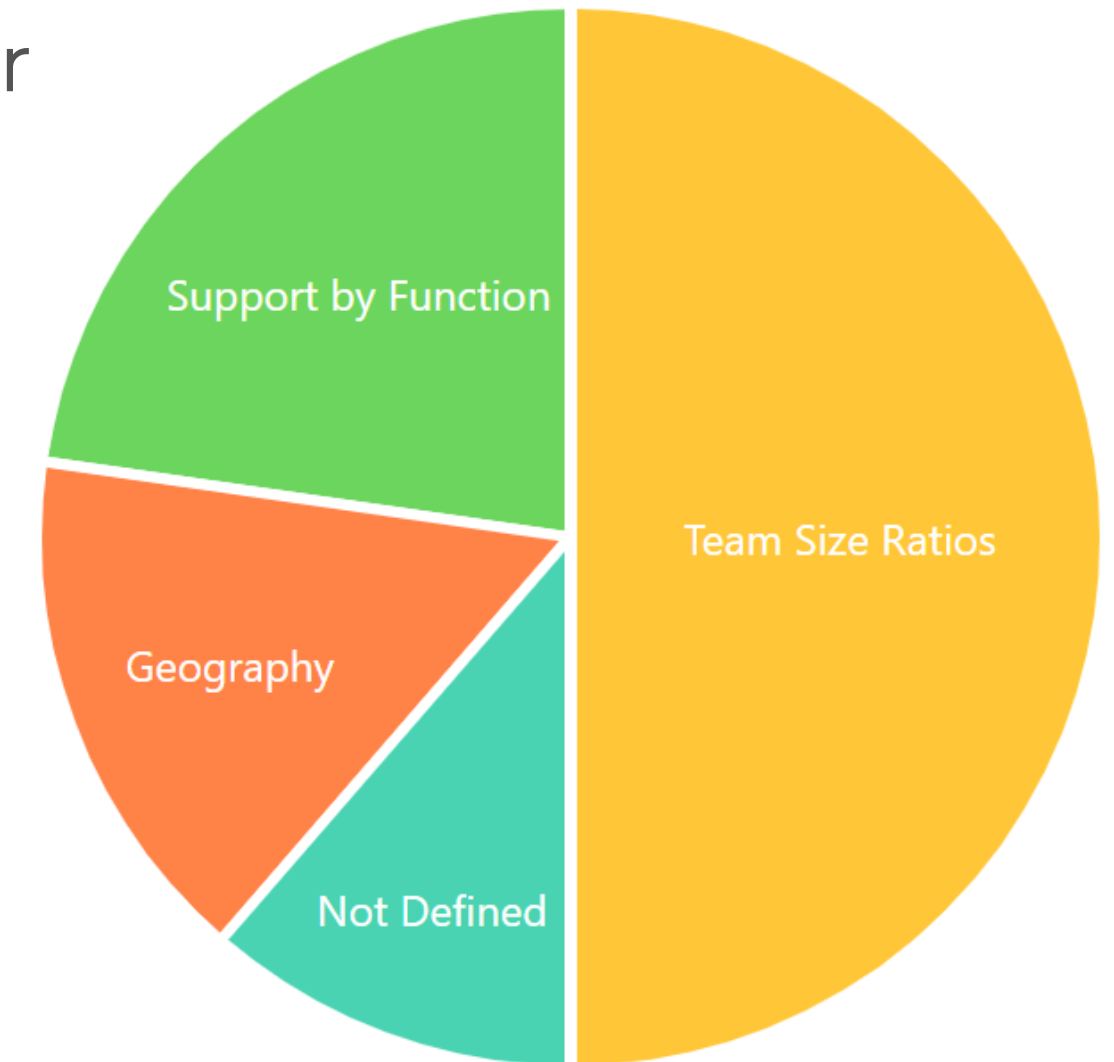

With Team Size Ratios as the primary driver for most respondents, it makes sense that [companies with a higher number of employees tend to have more HRBPs.](#)

Diversity, Equity and Inclusion



Do you have a dedicated person or team leading your company's DEI efforts?

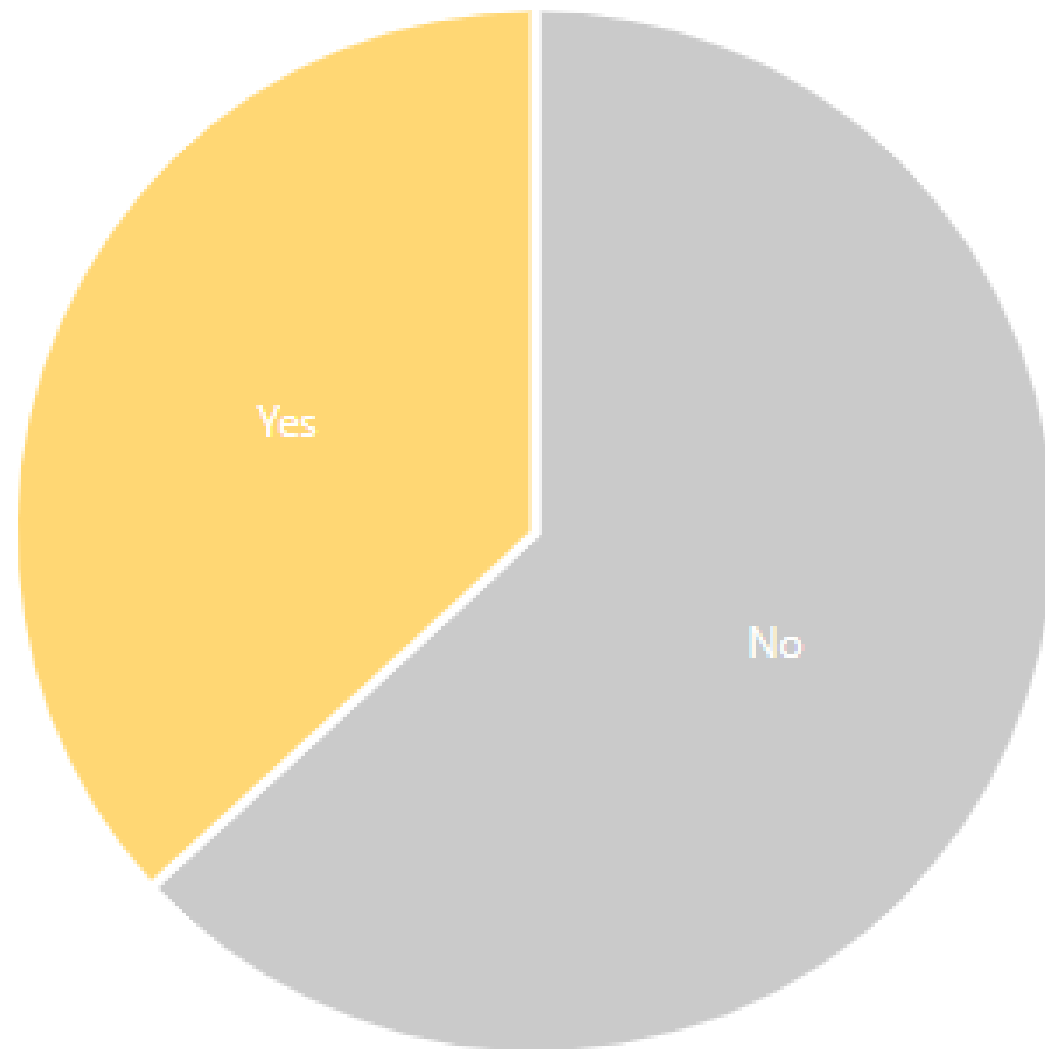

- 37% of respondents said yes
- The average # of team members focused on DEI was 1.5
- All but one company that said "yes" is Series C or later, whereas the "no" responses were more mixed

Chiefs of Staff



Does your company have any Chiefs of Staff?

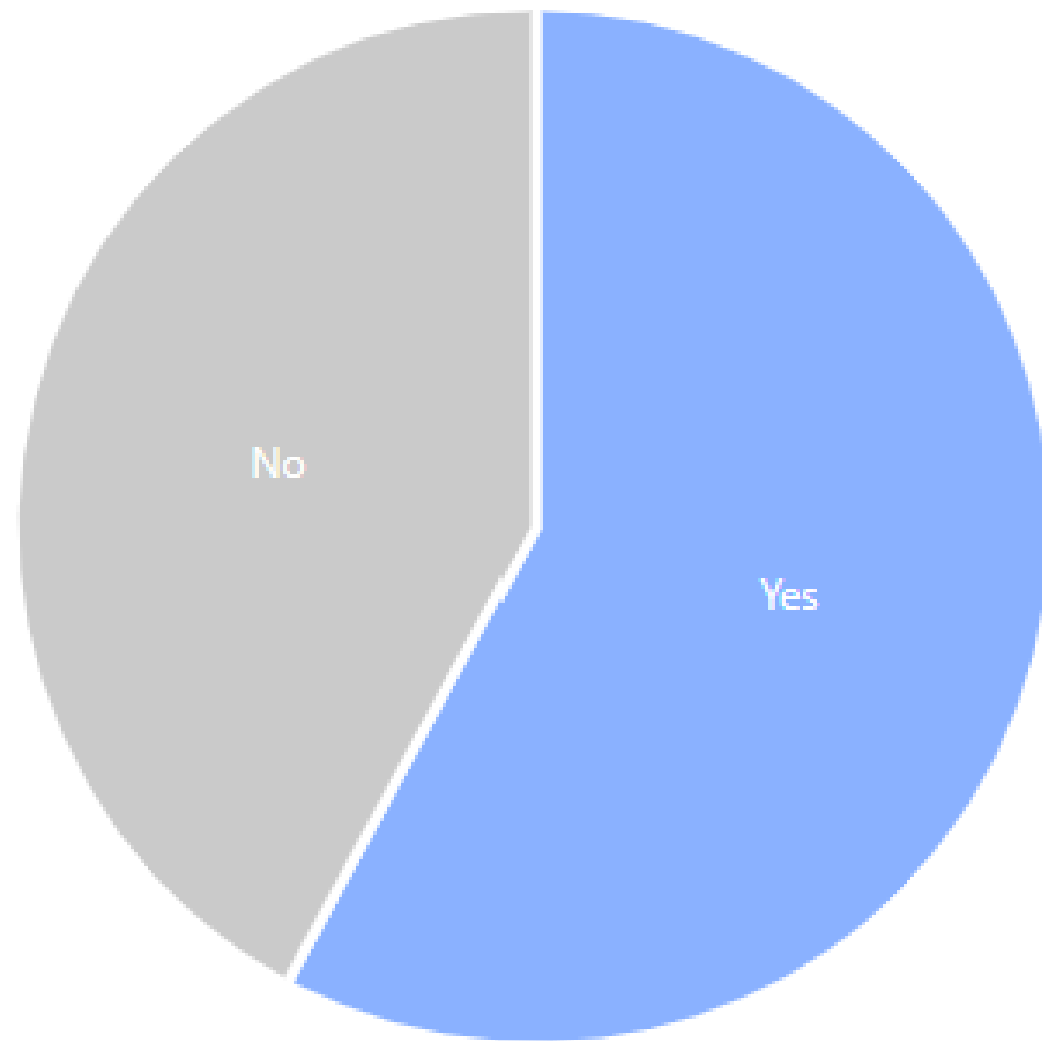

- **58%** of the respondents have at least one Chief of Staff in their company
- The average number of Chief of Staff roles company-wide is **2**, with a high of **6**



The Circle
BY FOUNDERS CIRCLE CAPITAL

Thank you for contributing
insights to your peers in the
CHRO|Circle Community!

